

MICROFILMED

FILED
GREENVILLE CO. S. C.

MAY 24 11 13 AM '76

DONNIE S. TANKERSLEY
R.M.C.



EARL EUGENE McCALL

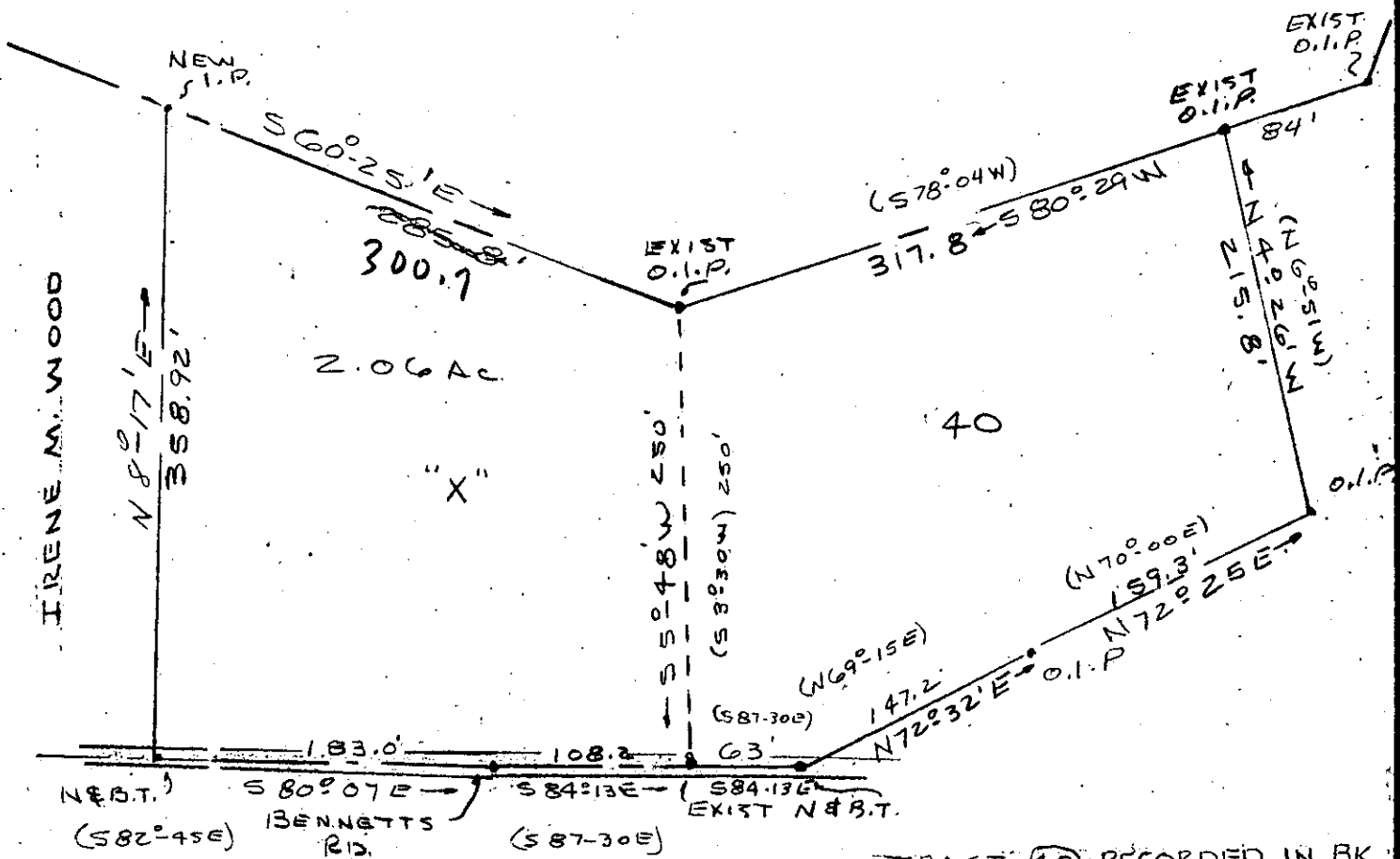

TRACT 40 RECORDED IN BK 498 PG. 48, BK 681 PG. 363, PG 681 PG 362, BK 579 PG 373

ABOVE PROPERTY WITH "X" MARK WAS FORMERLY A PART OF THE ESTATE OF JAMES EDWARD McCALL AND BEING RECORDED IN BK 328, PG. 175, GREENVILLE COUNTY COURT HOUSE, BLK. BK. 582.2-1-39

PRESENT BEARINGS ARE BASE ON MAG. NORTH AS OF APRIL 1976. OLD BEARINGS ARE SHOWN IN PARENTHESIS

55-85

MAY 24 1976

30294

BUTLER TOWNSHIP
GREENVILLE COUNTY
PELHAM, S.C.

RECORDING FEE
PAID \$ 1.00

Seal

Kenneth Taylor

PROPERTY
OF
BEN PERRY McCALL

GOULD & ASSOC.
SURVEYORS
TAYLORS, S.C.

Drawn By K.T.G.

Checked By

Scale 1" = 100'

Date 5-5-76

File No.